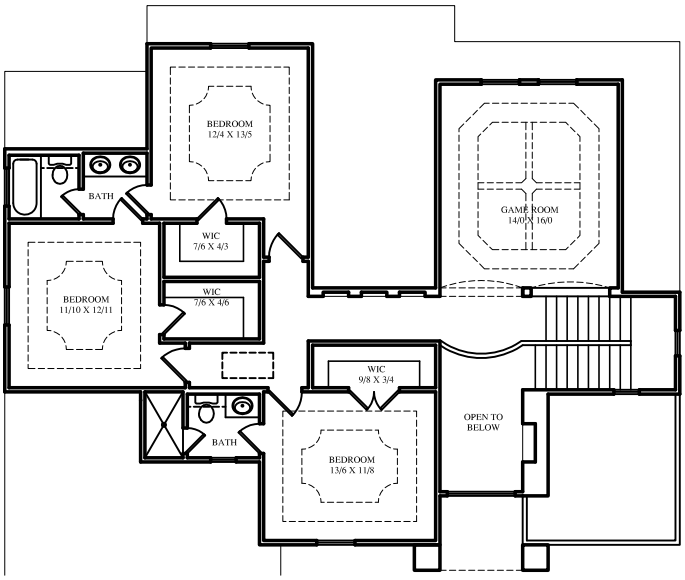

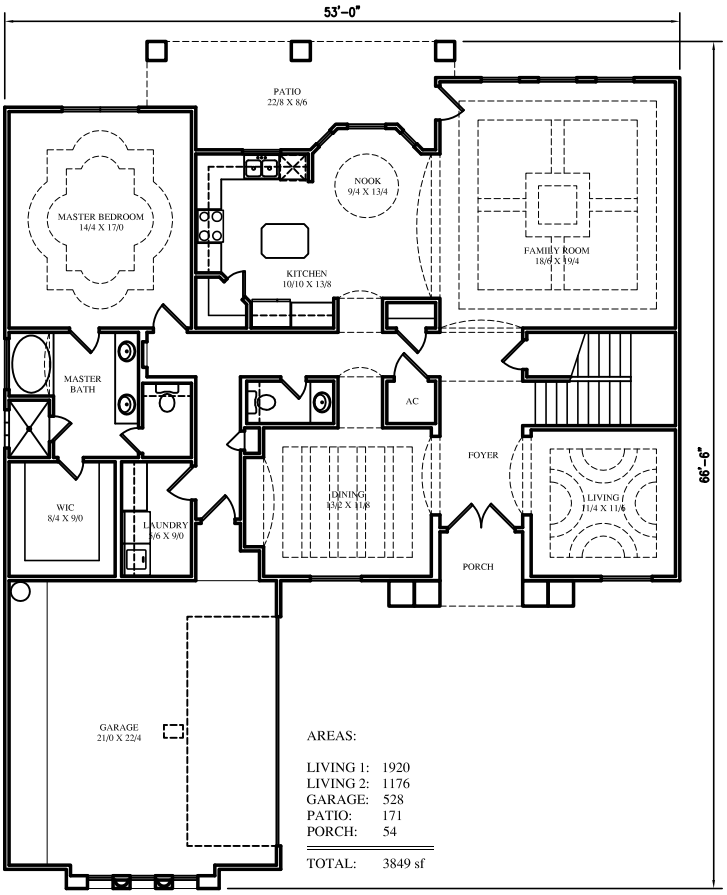

AREAS:

LIVING 1:	1920
LIVING 2:	1176
GARAGE:	528
PATIO:	171
PORCH:	54
TOTAL:	3849 sf