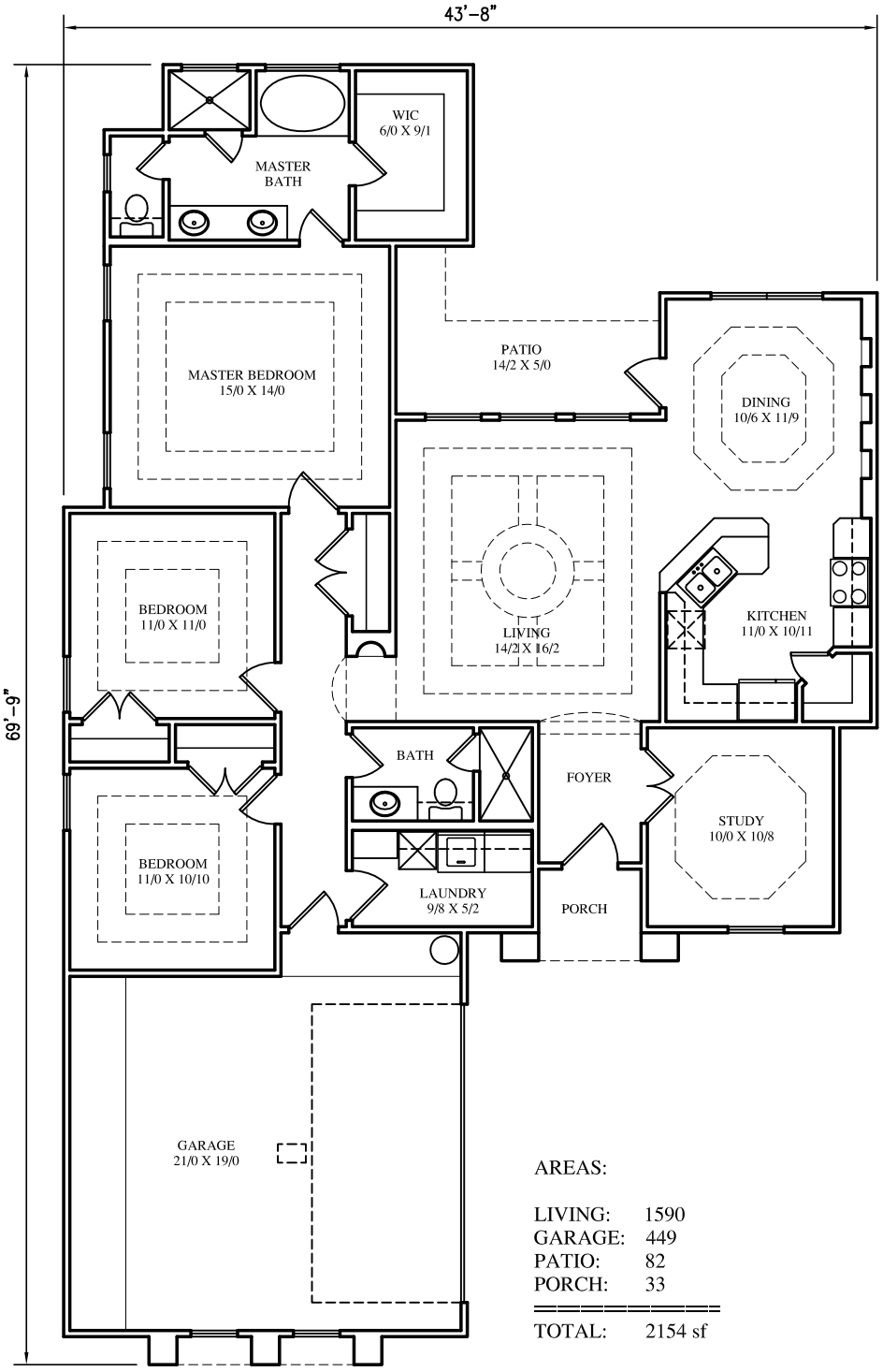

AREAS:

LIVING:	1590
GARAGE:	449
PATIO:	82
PORCH:	33
TOTAL:	2154 sf